Lago di Como

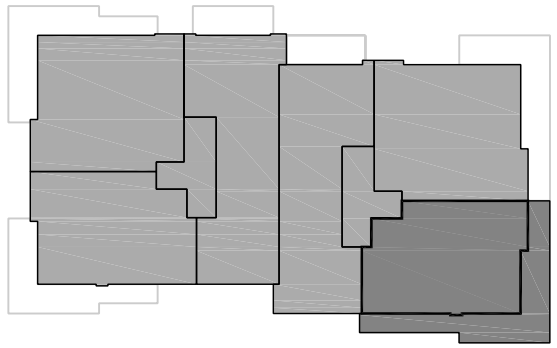

LAGO DI COMO

APPARTEMENT A11
Verdieping 1

Opp. appartement : 80.80 m²
Opp. balkon : 34.90 m²
Officiële nummering : 122A 0011

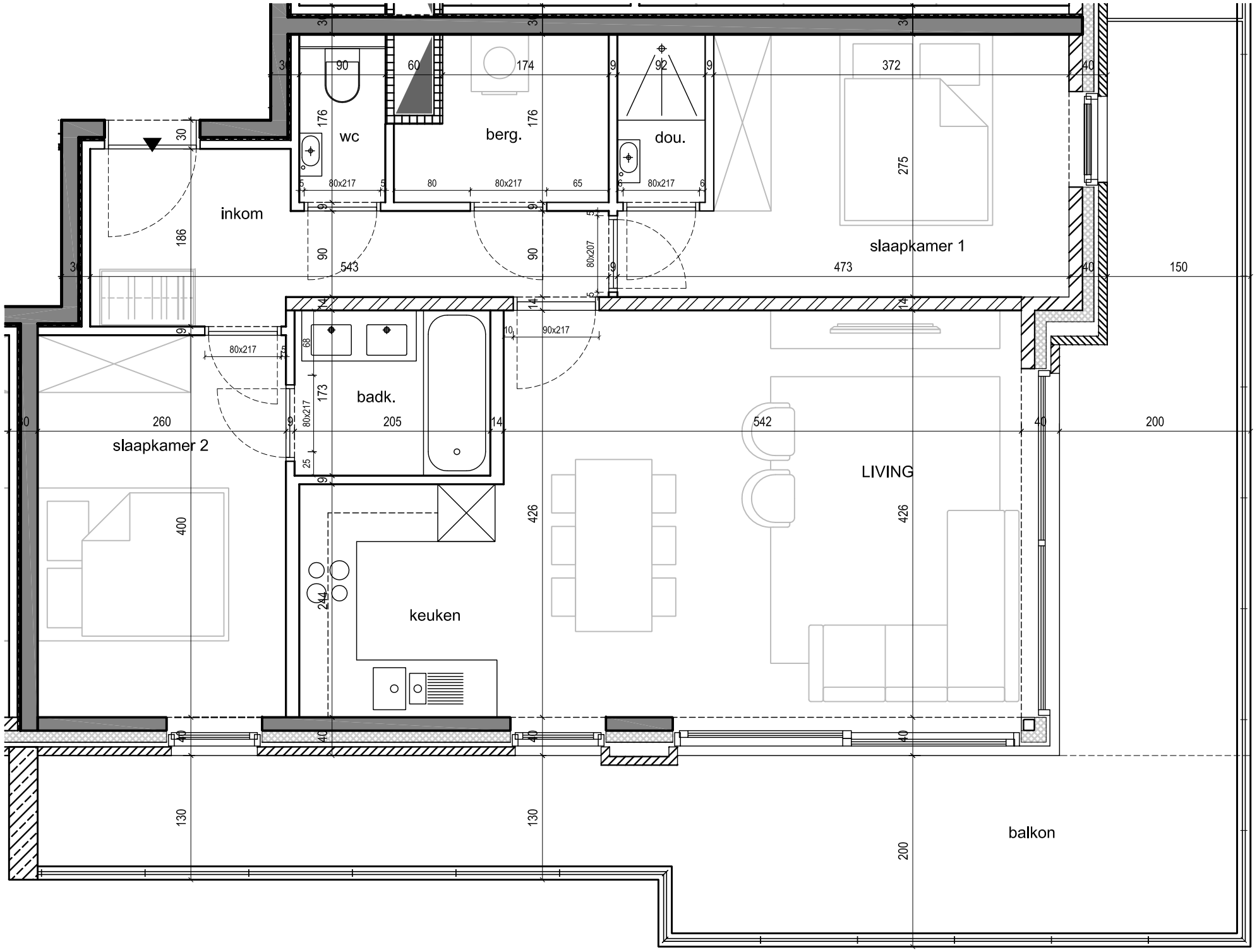

N

0 1 2

Alle afmetingen, toestellen en meubelen zijn illustratief.

24 mei 2018

B.A.U. bvba ARCHITECTENBUREAU B.&C. COUSSEE
Handelsstraat 78 b1 - 8800 Roeselare
tel.: +32 51 26 11 70 - fax.: +32 51 26 11 71
mail@BAUcoussee.be - www.BAUcoussee.be