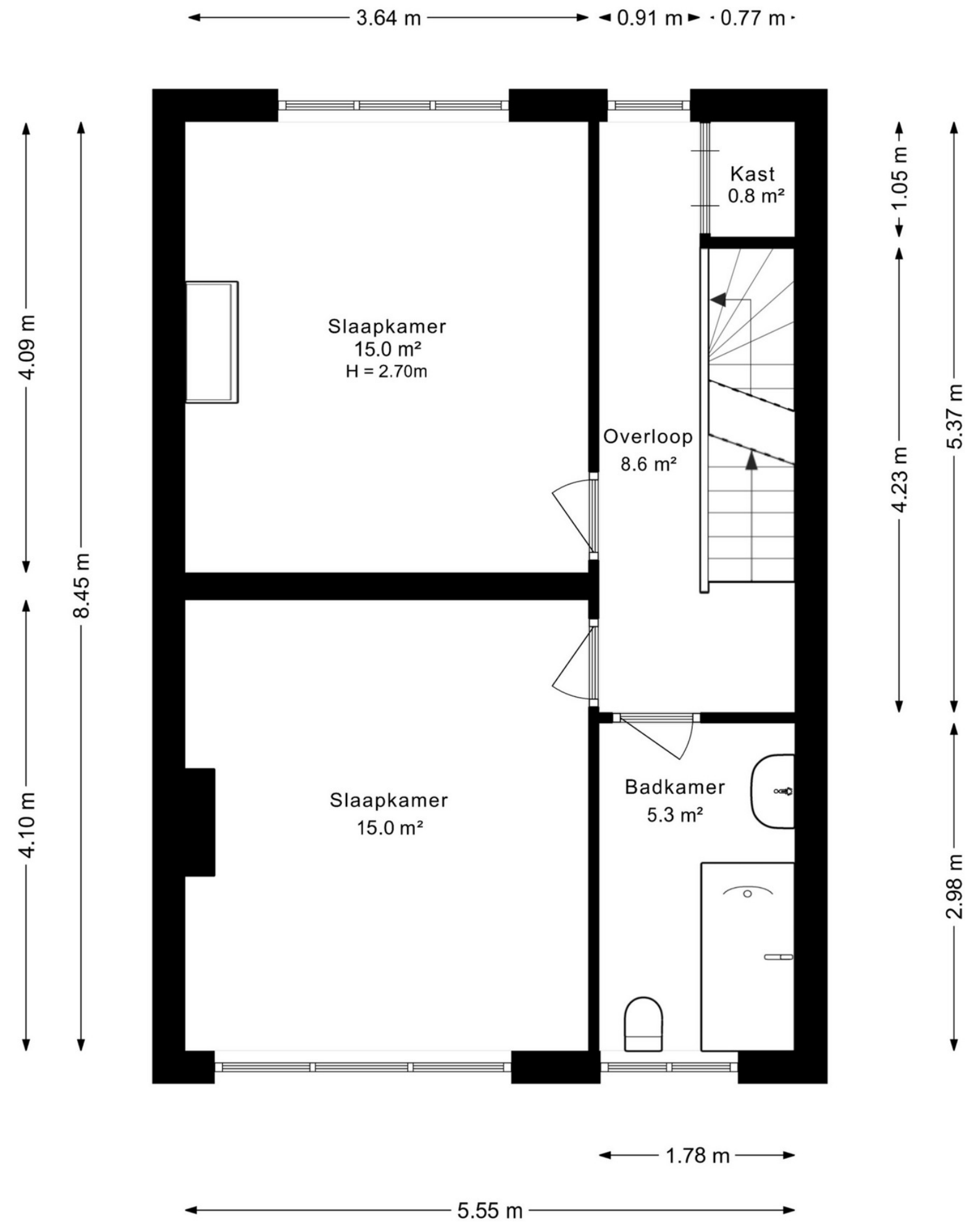
3.64 m
0.91 m
0.77 m
4.09 m
8.45 m
4.10 m
1.05 m
4.23 m
5.37 m
2.98 m
Kast
0.8 m²
Slaapkamer
15.0 m²
H = 2.70m
Overloop
8.6 m²
Slaapkamer
15.0 m²
Badkamer
5.3 m²
1.78 m
5.55 m