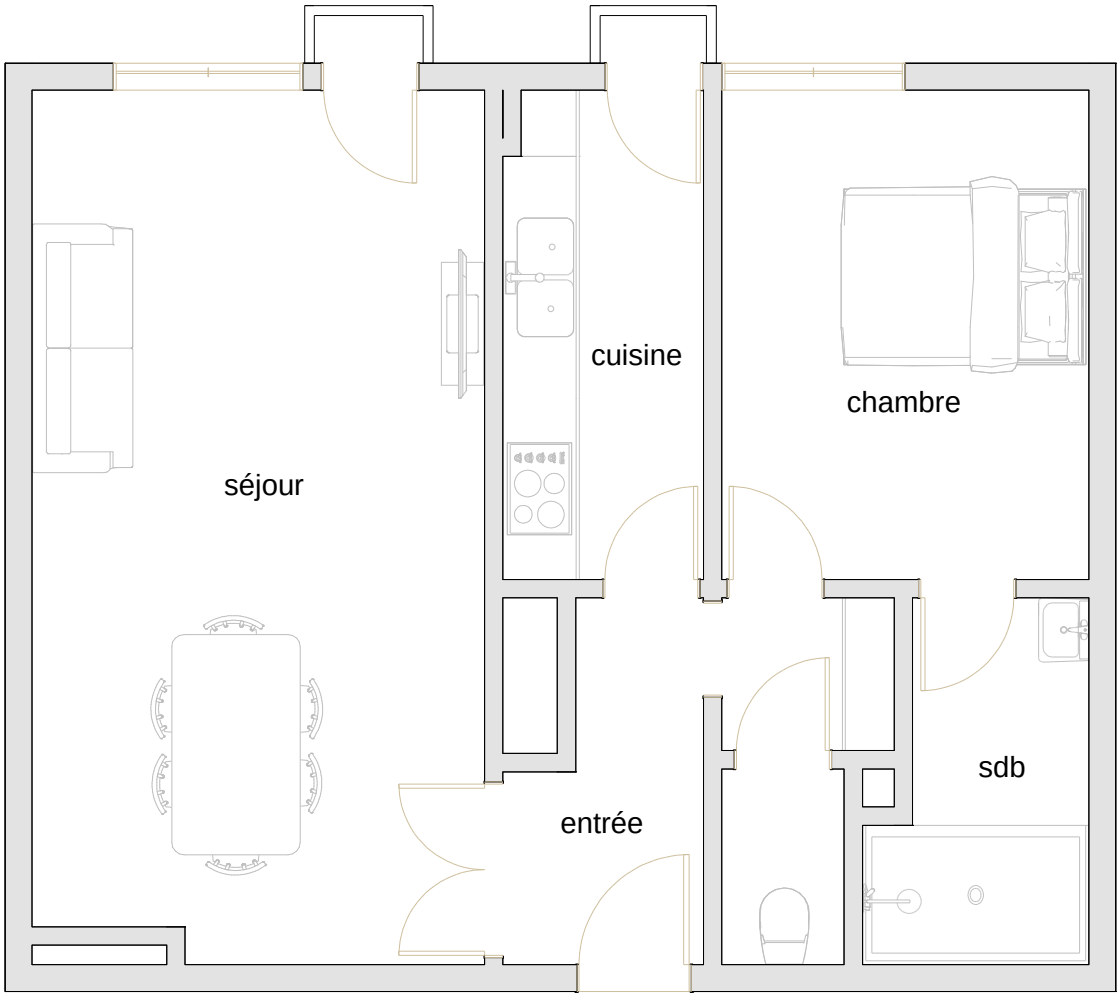

ERA REAL ESTATE

Sixième étage

Avenue Jules Bordet 72, 1140, Evere