

LIGGINGSPLAN:

BOUWTERREIN:
Wijerdriesstraat 7 3600-Genk 3e Afd. Sie C n°108R

 Eigendom:

99 008

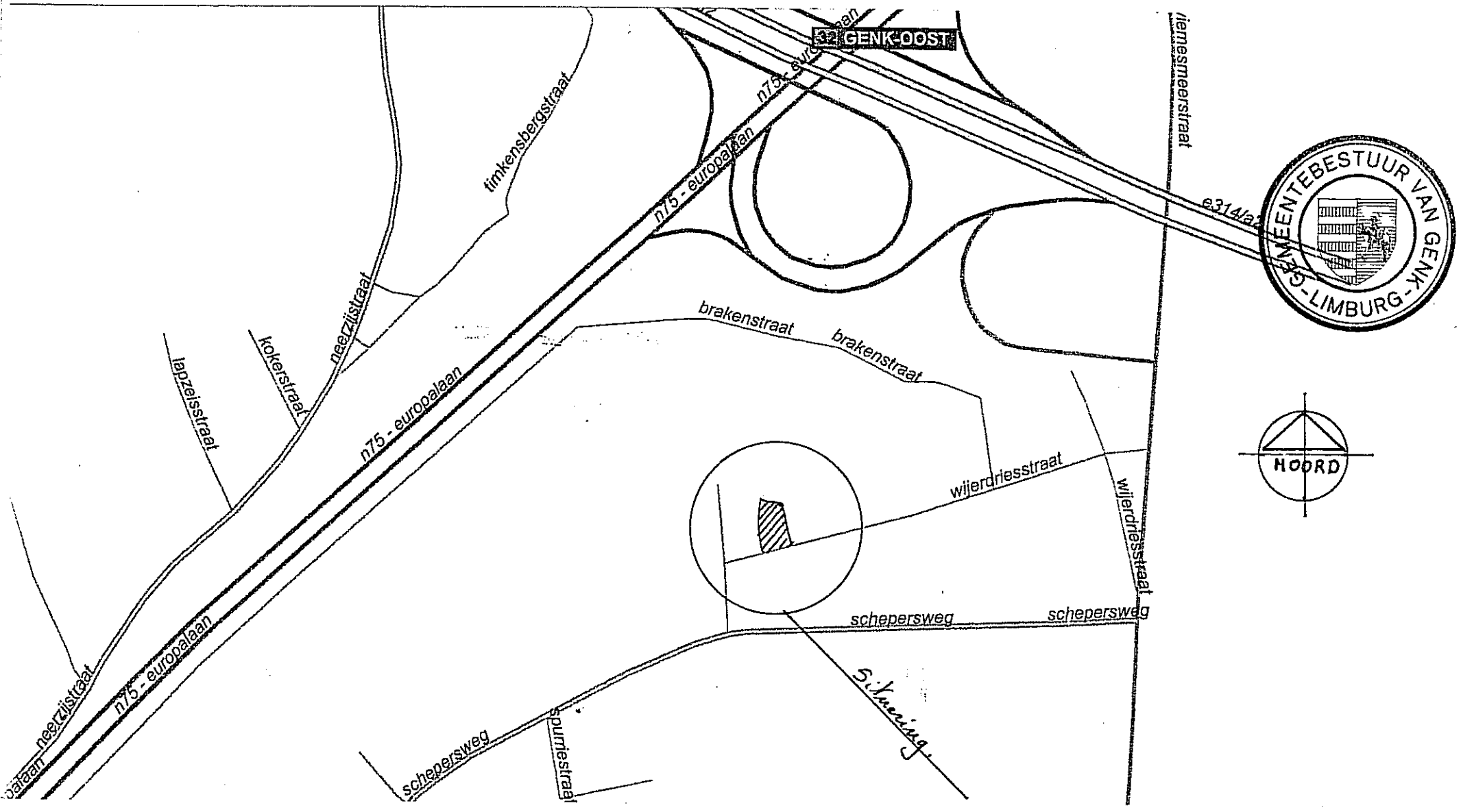

INPLANTINGSPLAN :

Sch. : 1/500

BOUWTERREIN:

Wijerdriesstraat 7 3600-Genk 3e Afd. Sie C n°108R

LEGENDE: INPLANTING

▽ P: peil origineel maaiveld (OMV)

○ HS: hoogstam

• EP: electriciteits - verlichtingspaal

▽ NP: nieuw peil na de werken (TMV)

B: Bijgebouw

⊕ onderzoekschouw riolering

99 008

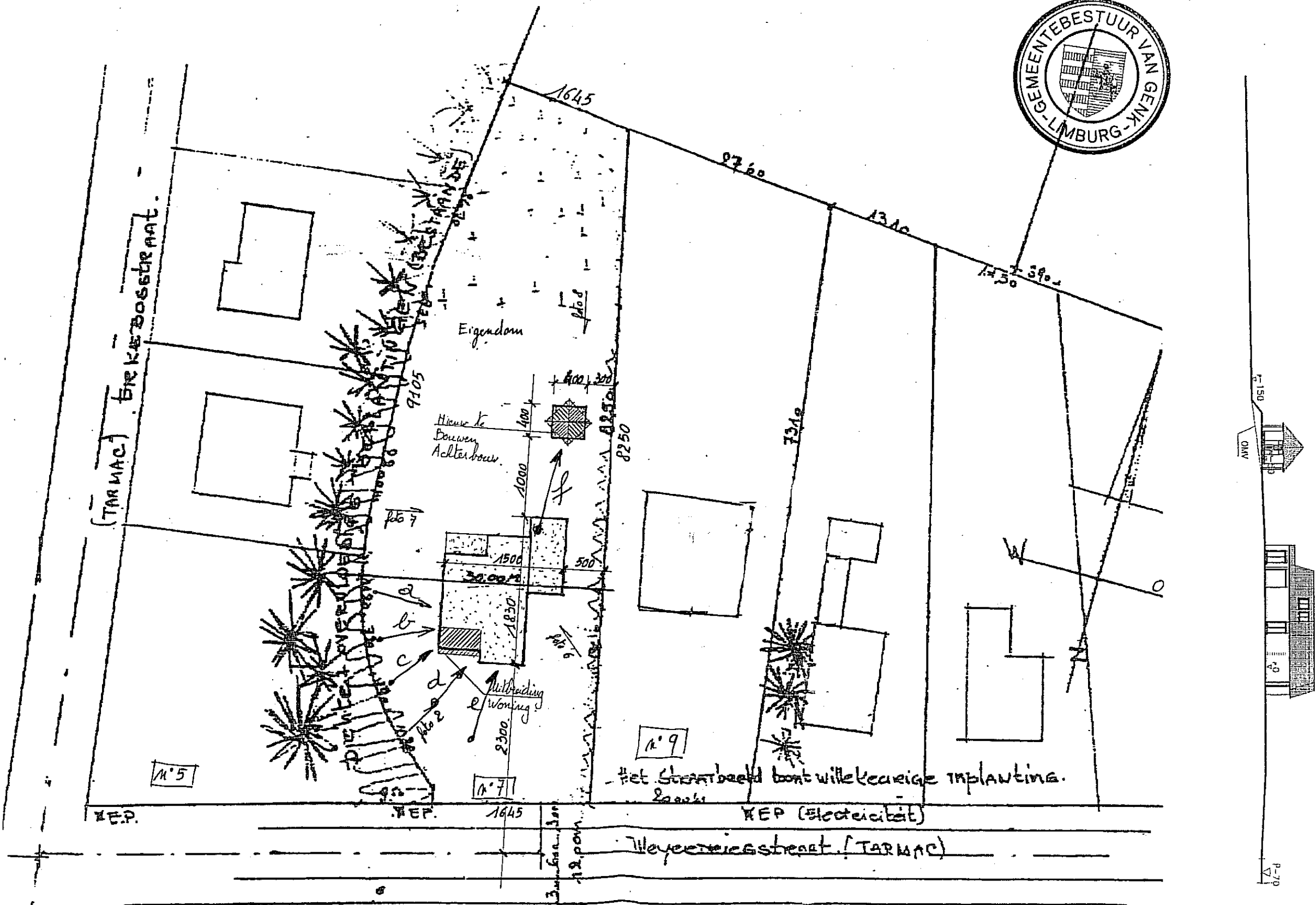
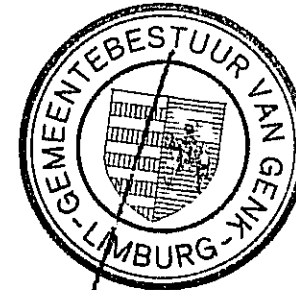

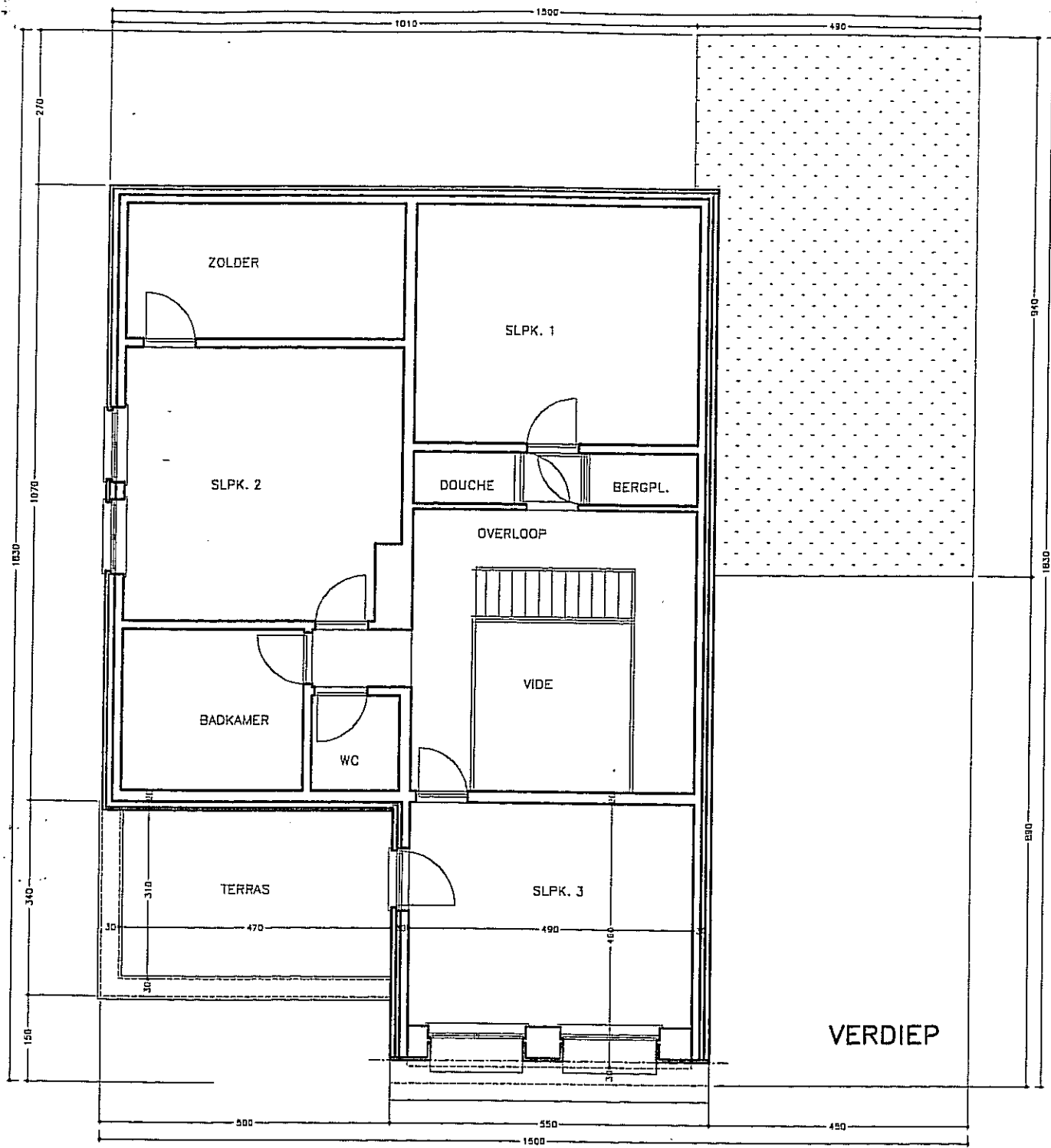

VOORGEVEL

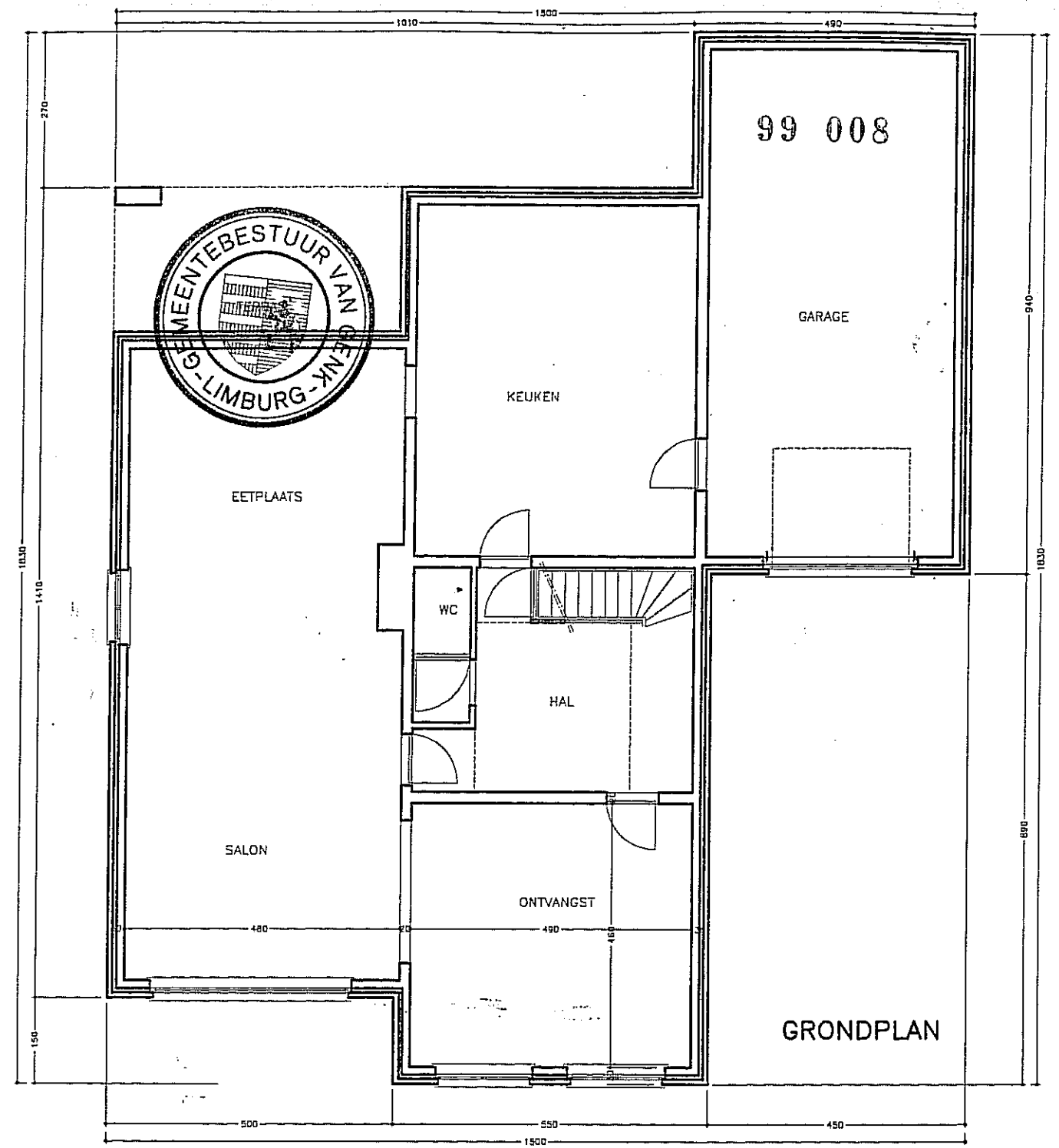

ZIJGEVEL Links

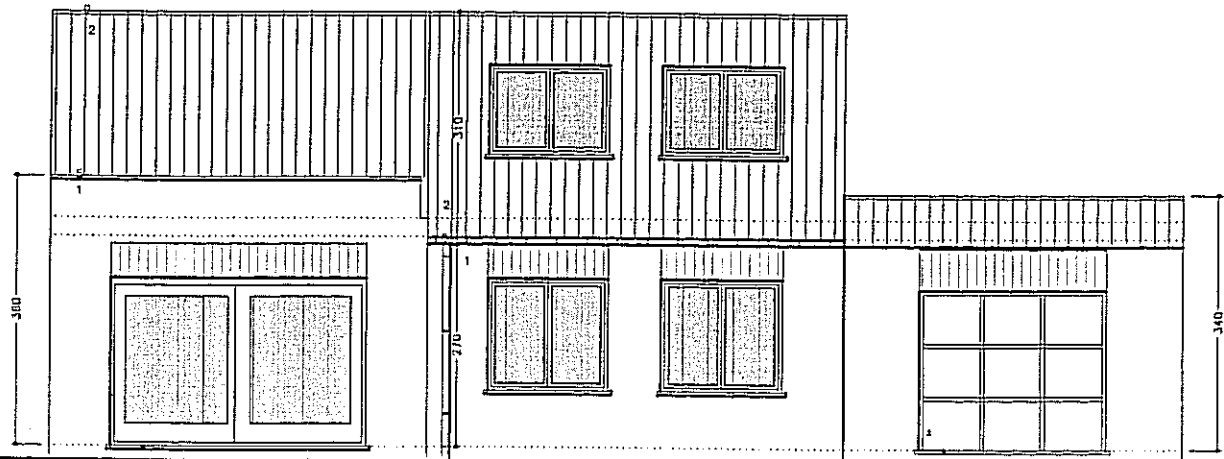

O.M.V.

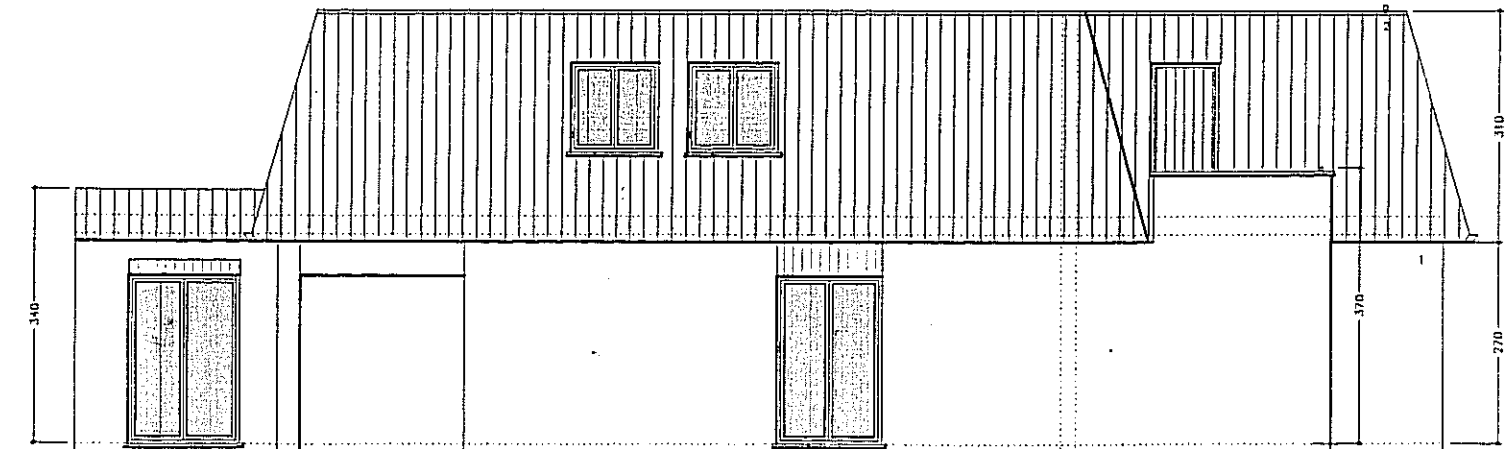

O.M.V.

99 008 GRONDPLAN

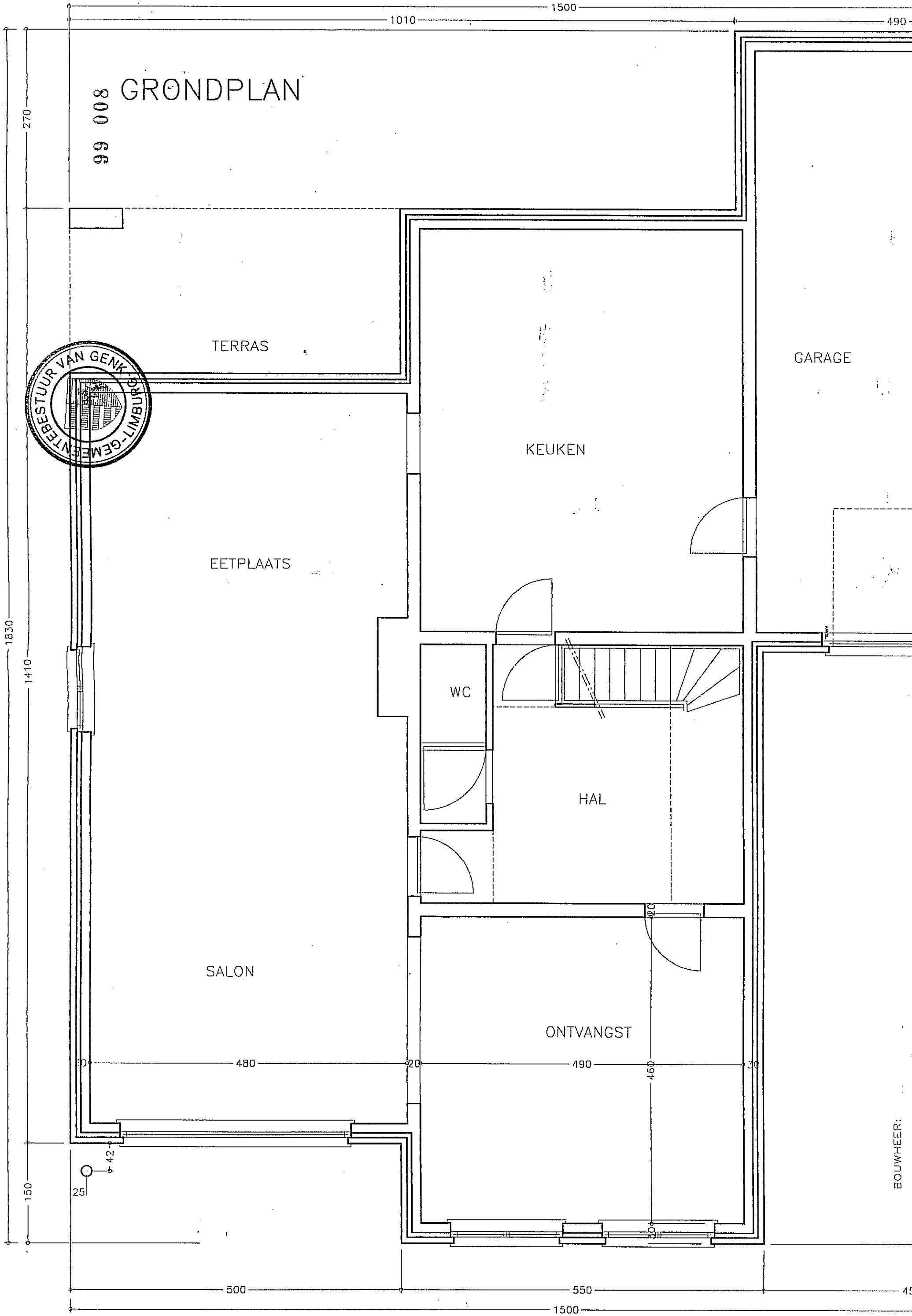
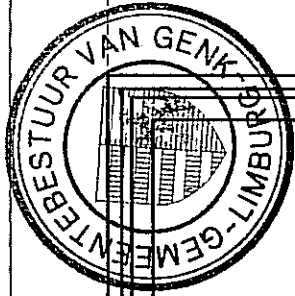

BOUWHEER:

99 008

VERDIEP

1010

1500

490

270

ZOLDER

SLPK. 1

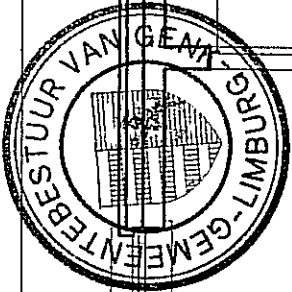

SLPK. 2

DOUCHE

BERGPL.

OVERLOOP

VIDE

BADKAMER

WC

SLPK. 4

SLPK. 3

340

390

20

360

30

470

30

110

190

90

120

06

490

460

30

150

80

30

340

80

500

550

450

1500

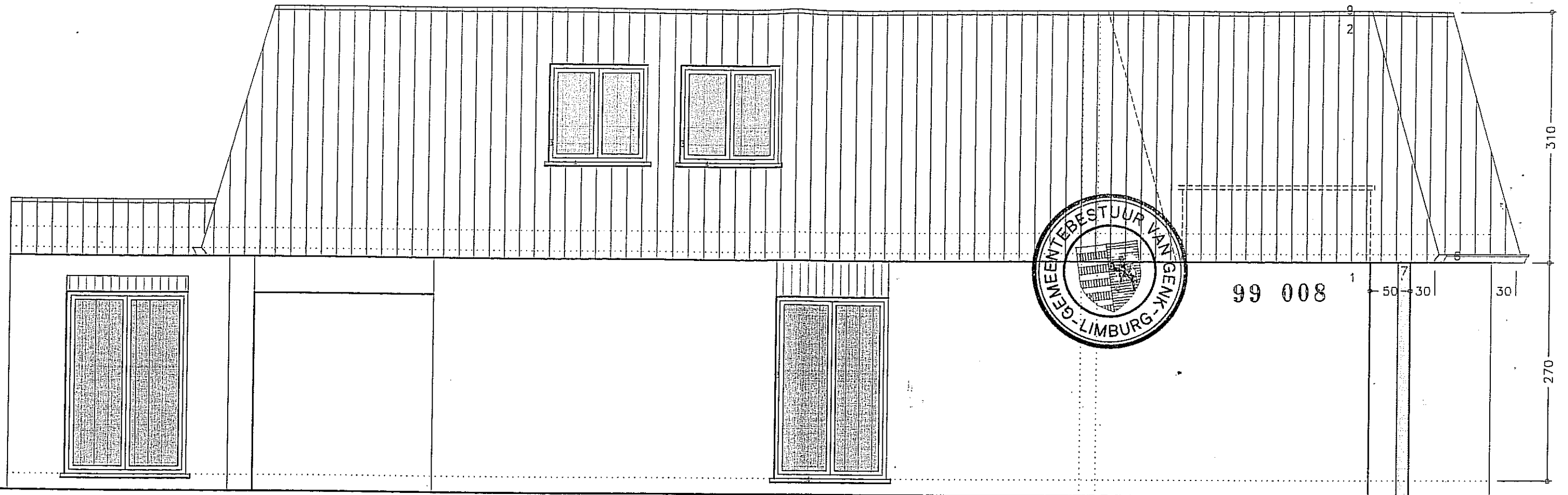

O.M.V.

ZIJGEVEL Links

VOORGEVEL

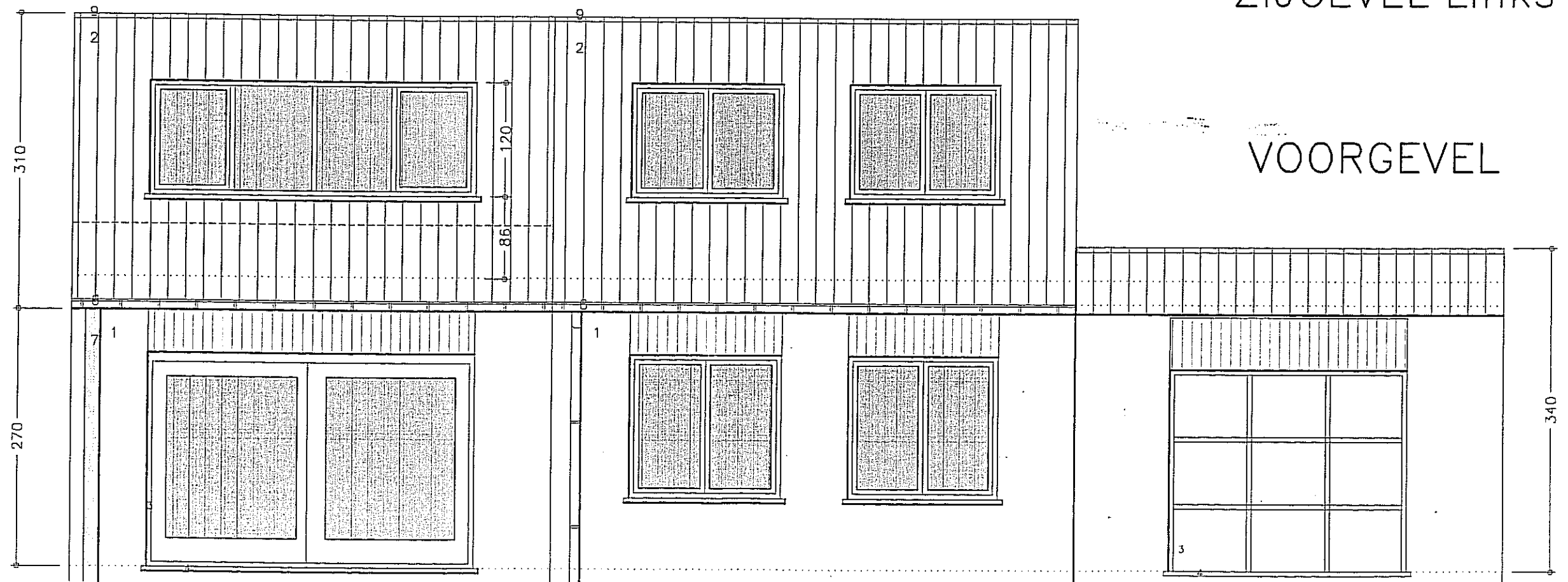

O.M.V.

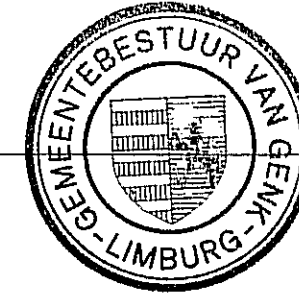

99 008

grind ballast
 1 laag APP-roofing op roofing 3mm met glasvlies
 8 cm rotswol isolatie
 1 laag roofing met glasvlies 3mm
 OSB-platen
 hellingspielen
 houtbalklaag 20/4 alle 40cm + klossen
 polyethyleen damp- en luchtscherm (kamerbreed)
 plafond afwerking

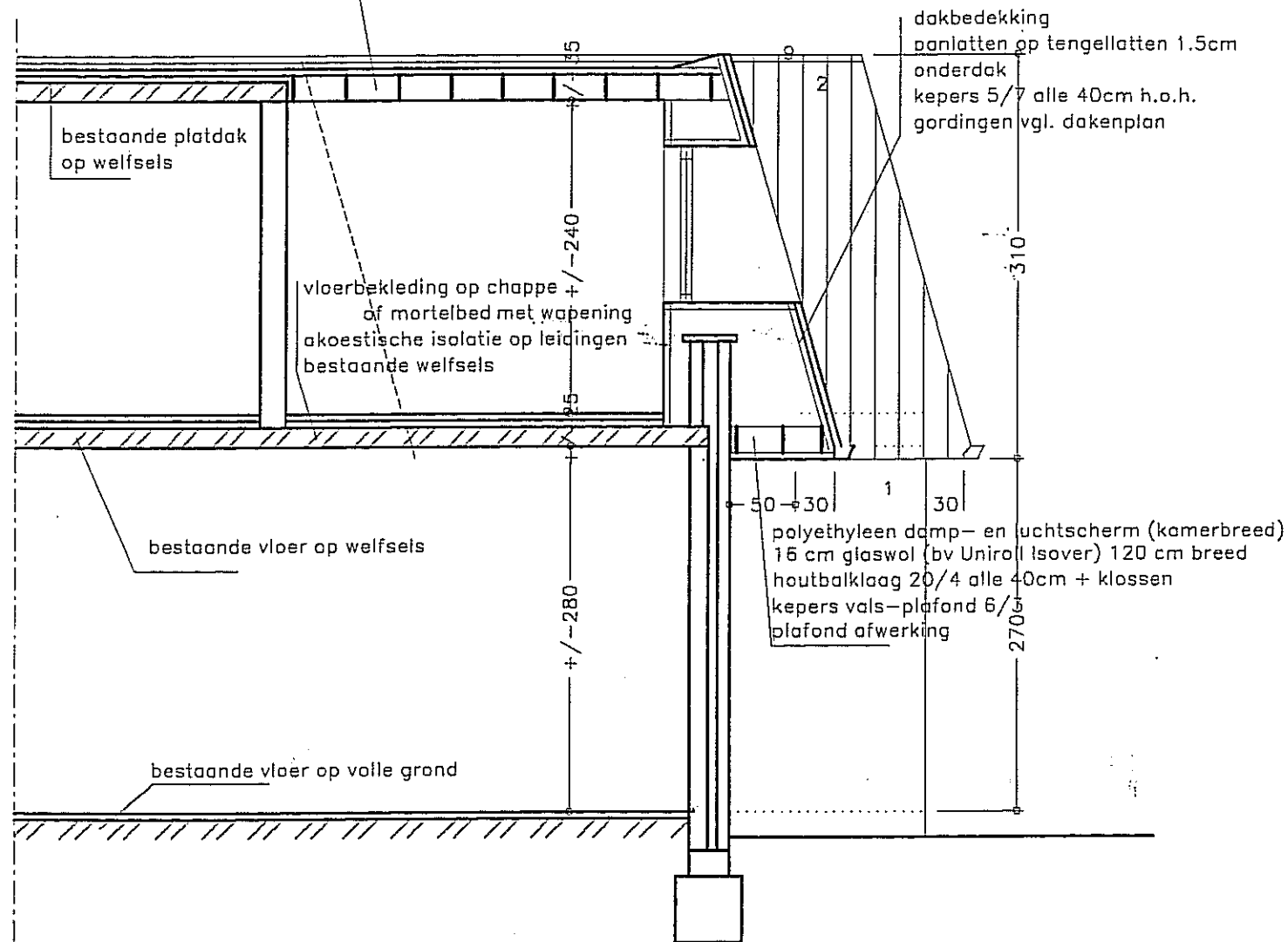













SNEDE AA

LEGENDE:

KP: controle put
 SP: syfonput
 BH: bodemhevel
 WG: watergoot met rooster
 RA: regenwater afvoerbuis
 ONTL.: ontluchting v/d standleiding
 VERL.: verluchting v/h compartiment
 NAAR OR.: aansluiting riolering a/d openbare riolering
 AANSL.: aanslag (boven + zij) zie specificaties fabrikant v/d poort

Ubbink

-  vloerventilatie koker
-  < H.W. > richting v/d holle welfsels
-  < H.B. > richting v/d houtbalklaag (20/4)
-  gewapendbeton à 350 kg C/m³
-  gewapende vloerplaat
-  binnenparament
-  verdeelbalk (sloof) H=20 cm; D en L zie maat plan
-  leidingen-koker (maten zie plan)
-  verdeelwapening in de druklaag 0 B (of tussen de welfsels) lengte min. 120 cm en alle 20 of 30 cm te plaatsen
-  ZK zekeringen kast
-  Gyproc wand met Metalstud en glaswol isolatie
-  ® Raam met een inbouwrolluik

CHECK-LIST

- | | |
|---|--|
| <input type="checkbox"/> Rolluiken achter parament | <input type="checkbox"/> Gordingen te schaven |
| <input type="checkbox"/> Vloerverwarming | <input checked="" type="checkbox"/> Gedeeltelijke spouwvulling |
| <input type="checkbox"/> Elektrische verwarming | <input checked="" type="checkbox"/> Droge ondernokken |
| <input type="checkbox"/> Betontrappen | <input type="checkbox"/> Horizontale drainage |
| <input checked="" type="checkbox"/> Vloermat kader in sas | <input type="checkbox"/> Vertikale drainage |
| <input type="checkbox"/> Open trappen | <input type="checkbox"/> Vloerplaat kelder te poelieren |
| <input type="checkbox"/> Poutrellen te galvaniseren | <input type="checkbox"/> |
| <input type="checkbox"/> Inwerken lood 30 cm | <input type="checkbox"/> |

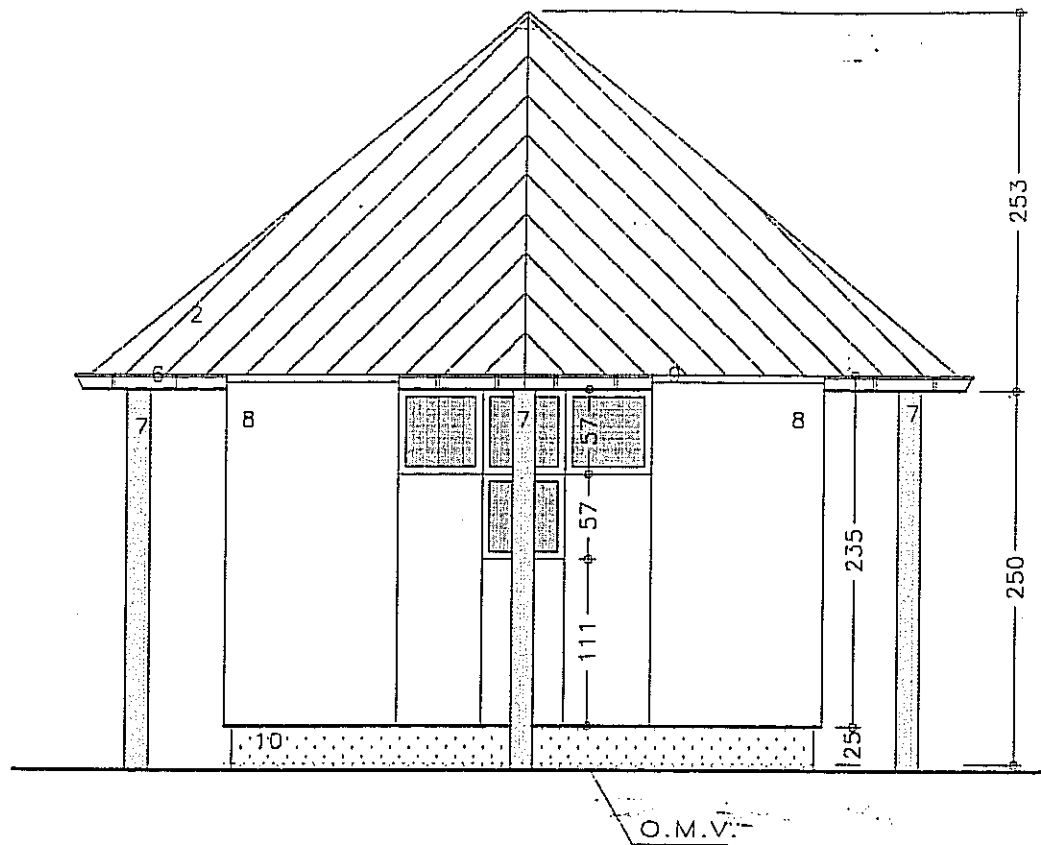

ZIJGEVEL (3 x idem)

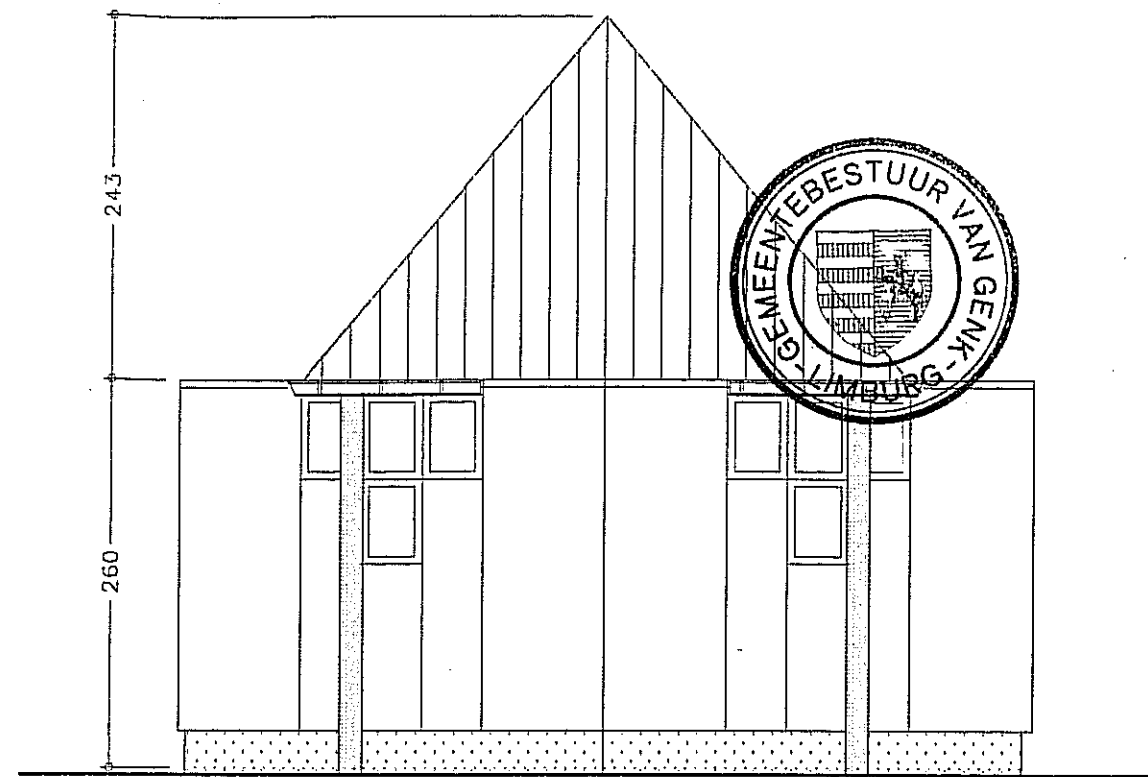

ZICHT 45°

99 008

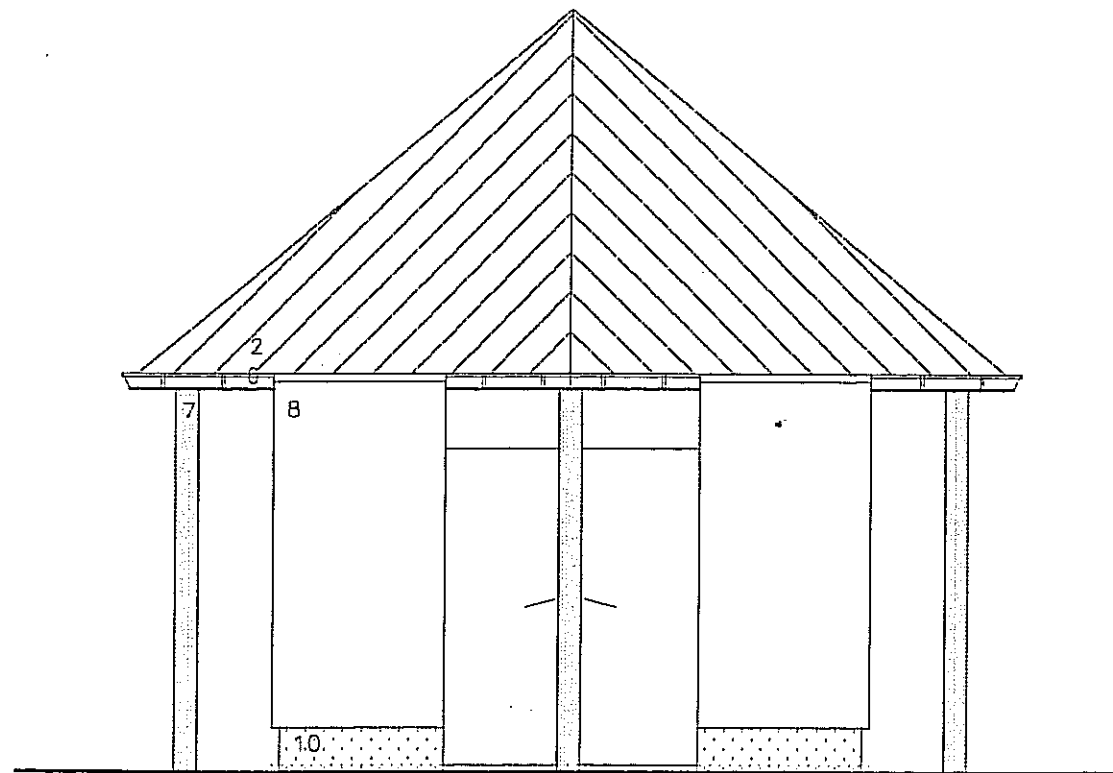

VOORGEVEL

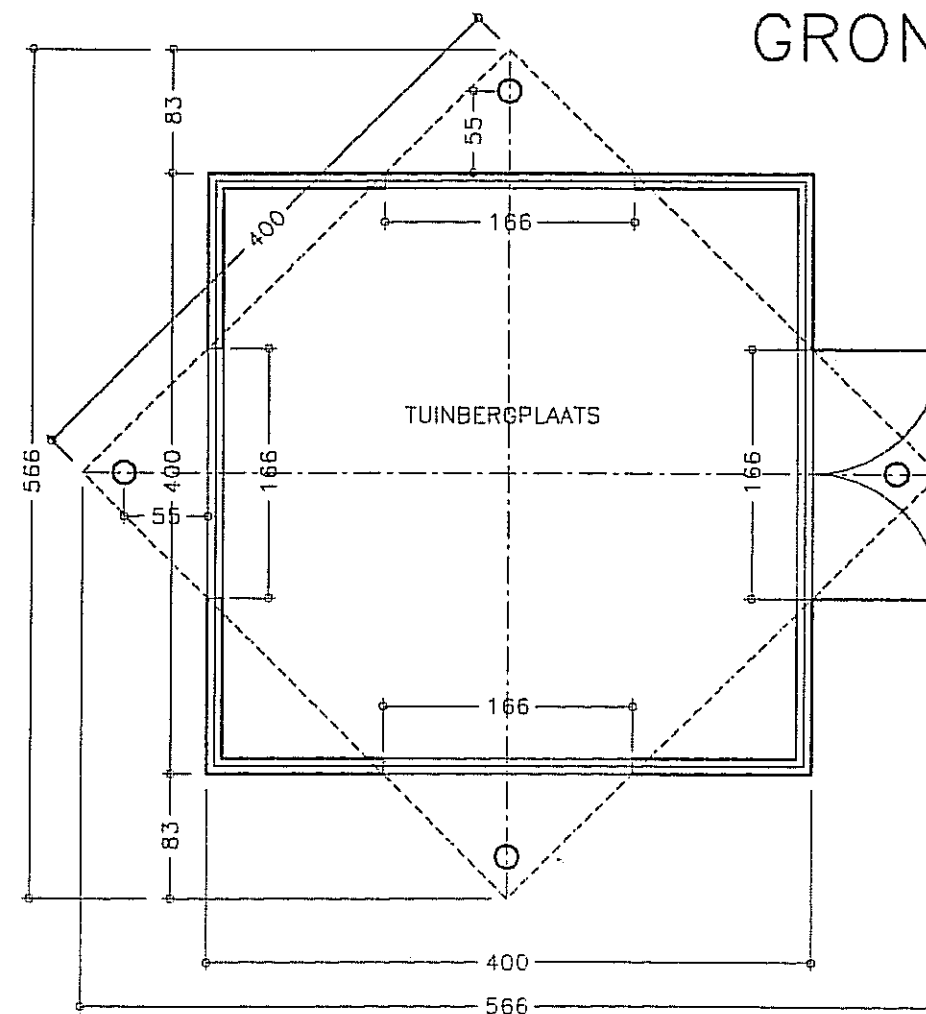

GRONDPLAN