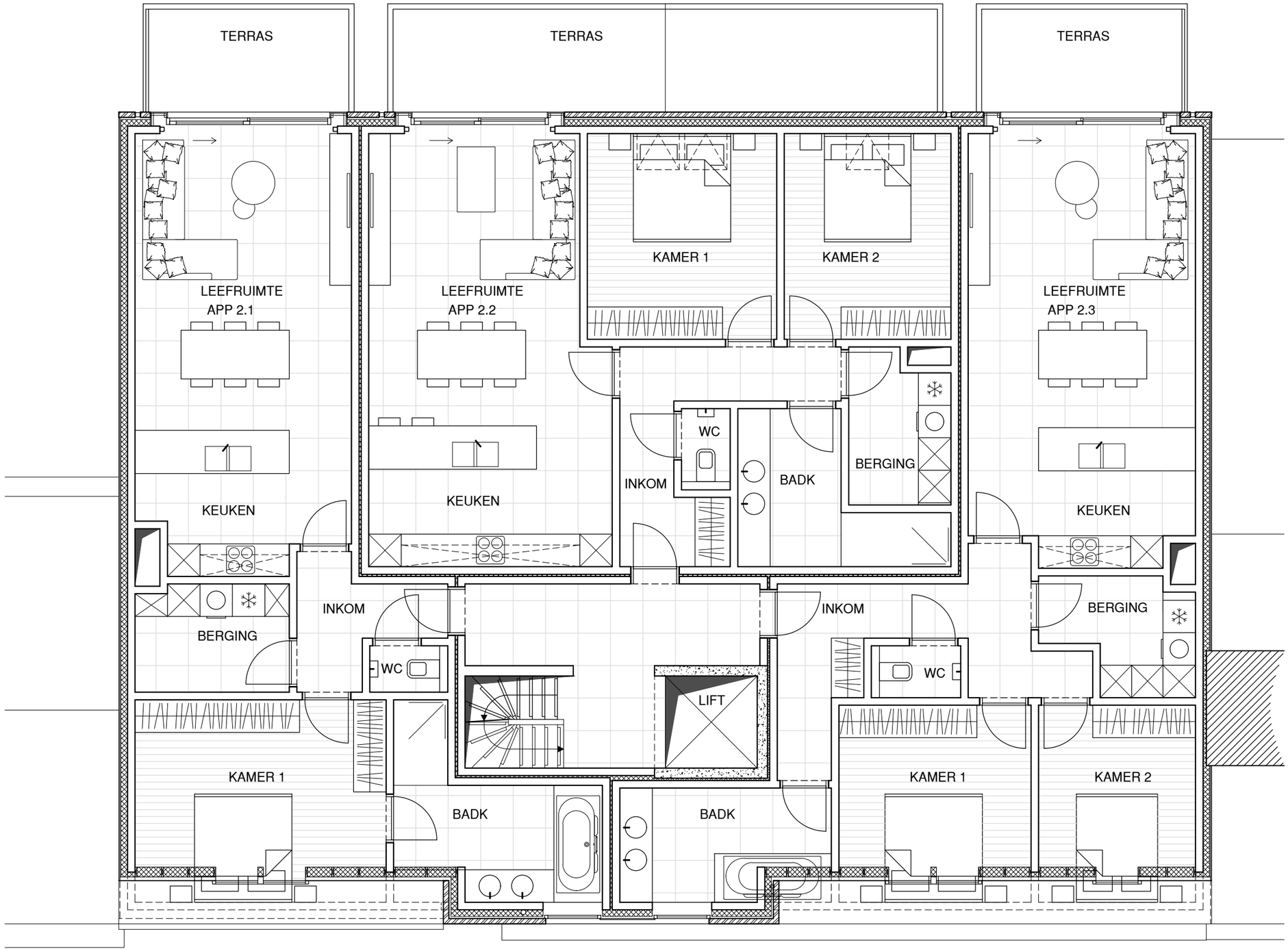

VERDIEPING +2

N